



# 2011 ADELAIDE RIVER SHOW

11<sup>TH</sup> AND 12<sup>TH</sup> JUNE

The Adelaide River Show Society presents the

## 37th Back to the Bush Adelaide River Show

at the **Adelaide River Showgrounds**, Lot 51 Dorat Road, Adelaide River

**Saturday 11th June 2011-** Gates open 8am - 10pm (competitors 6.30am)

**Sunday 12th June 2011-** Gates open 8am - 10pm (competitors 6.30am)

**Official opening:** Saturday 10.30 am ish

### Day Admission:

**Adult-** \$15.00 (18 years +)

**Junior-** \$10.00 (7years to 17 as at 11/5/2011)

**Children-** (6 years and under as at 11/5/2011)- Free

**Aged Pensioner-** \$10.00

**Weekend/Day Family Pass-** 2 adults, up to 3 children under 18 yrs age at 11th June 2011) \$30.00

*Make the most of our family friendly pass and come for the weekend.*

*No alcohol or glass or pets to be brought onto the grounds*

### Camping:

Free non-powered camping is available on Saturday 11th June & Sunday 12th June. If you wish to have powered camping normal caravan park fees apply.

### Show Contacts List

Section	Name	Telephone	Email/mobile/fax
Exhibits/food	Katarina Jaques	89793870	jaques.family6@bigpond.com
Pavilion- adults	Jan Powick	89760360	jan.jungle@skymesh.com.au
Pavilion- children	Lucinda Hooper	8976 7228	dryandriwalers@skymesh.com.au
Pavilion	Sally Dowdell	0427 525 669	
Country Music Talent Quest	Therese Balanzategui	0427760383	therese.b@skymesh.com.au
Campdraft	Kate Townsend	89750773	Fax: 89750825
Gymkhana/ Polocrosse/	Annette Rixon	89767161	oolloo.inv@bigpond.com
Western Events	Rick Cross	0458674930	jrph1@bigpond.com
Rodeo	Janice Craddock	89889995	ncasecretary@hotmail.com
General	Deb Koch	89767225	debkoch@skymesh.com.au



# 2011 ADELAIDE RIVER SHOW

11<sup>TH</sup> AND 12<sup>TH</sup> JUNE

## CONTENTS

Message From the President.....	3
Life Members.....	4
Program of Events .....	5
Talent Quest.....	9
Show Regulations and Conditions .....	12
Pavilion Guide .....	15
Western Events .....	28
Campdraft.....	31
Gymkhana .....	34
ARSS Membership .....	35



# 2011 ADELAIDE RIVER SHOW

11<sup>TH</sup> AND 12<sup>TH</sup> JUNE

## Message from the President 2011

The Adelaide River Show Society would like to give a huge welcome to all members, visitors and participants, to the 37th 'Back to the Bush' Annual Show. Over the years our has traditionally attracted a wide variety of people from many different walks of life. This year is shaping up to be the same with many special events and activities being planned. The Adelaide River Show Society (ARSS) is a non-profit organisation that relies on volunteer assistance to run throughout the year and the annual show is no exception.

We are very excited to have our first full program of Western Events run by the Darwin Quarterhorse Association. A big welcome to you all. They use our show grounds throughout the year to run their bush activities, thereby adding a new dimension to the ARSS facilities. The Campdraft is shaping up to be the biggest we have had yet. The polocrosse carnival looks set to go over 2 days. The gymkhana is where all our new horse riders learn the ropes to go become the skilled riders of the future. The Adelaide River Show provides a venue to promote skills from the very beginnings to the most highly skilled. In fact it is the essence of our show, whether you are a horse rider, singer, artist, baker or veggie grower, there is a place for learners, the highly skilled and anything in between.

As always the exhibits last year were outstanding and I am sure we will be trying hard to outdo ourselves this year. Visitors, be sure to check out the pavilion. This year a new perpetual trophy has been introduced- the ARSS Champion. This prize is awarded to the person with the highest aggregate score and has entered in more than 3 sections. I am sure the Ada Sargent Memorial Trophy will again be hotly contested. Check out our local talents! This year we have a small dedicated team who are organising a variety of games for kids, adults and families. Try you skill at throwing gumboots, tug-of-war, hay stacking and running in the furlong dash. We even managed to get a dunking machine!

As the years roll on, it reminds us that it is our dedicated Members and volunteers that do all that is necessary to make a truly successful show. A very special thanks to our many generous sponsors and donors, who through good and bad times, make the show go on!

The Committee would like to take this opportunity to thank one and all for your support - have a wonderful weekend, bring your swag or tent and remember what it's like to relax and 'chew the fat'.

**Sandy MacLean, President**



# 2011 ADELAIDE RIVER SHOW

11<sup>TH</sup> AND 12<sup>TH</sup> JUNE

## *LIFE MEMBERS*

No Society or Club would survive without the incredible dedication and volunteer time of its members. ARSS is no exception and one way we can say thank you to those who have put in many years of volunteer labour is by making them Honorary Life Members. As you can see from the list below the dedication of many people have kept the ARSS going. For each of these people who are recognised, there are many others who have given their time, expertise and labour freely to the endeavours of the ARSS and that tells its own story of the community spirit of Adelaide River which makes it such a special, dynamic place.

<i>1962- Sheila Jenkinson</i>	<i>1967- Bill Ross</i>	<i>1967- Belle Ross</i>
<i>1970- J. Phillips</i>	<i>1973 James Fawcett</i>	<i>1973- Myrtle Fawcett</i>
<i>1977 Don Roebuck</i>	<i>1977- Stan Brett</i>	<i>1979- Gaye Brett</i>
<i>1979- Clive Thompson</i>	<i>1985- Louis King</i>	<i>1985- Tommy Fawcett</i>
<i>1989- Patsy Fawcett</i>	<i>1990- Tom Lawler</i>	<i>1990- W. Anderson</i>
<i>1995- Norman Stanley</i>	<i>1995- Margo Stanley</i>	<i>2003- Tricia Forscutt</i>
<i>2003- Bill Roberts</i>	<i>2008- Sandra MacLean</i>	<i>2008- Archie MacLean</i>
<i>2008- Don MacLean</i>		

A big thank you to our show committee and event organisers- many of whom have been working behind the scenes:

Tammy & Greg Hennessey, Barry Kirk, Pam Donovan, Katarina Jaques, Brian McGrath, Sally Dowell, Lucinda Hooper, Jan Powick, Therese B., Kate Townsend, Uncle Rod, Annette Rixon, Jackie Rixon, Sandy MacLean, Archie MacLean, Don MacLean, Sue O'Hagan, Rick & Jane Cross, Al Hoeksema, Deb Koch.



# 2011 ADELAIDE RIVER SHOW

11<sup>TH</sup> AND 12<sup>TH</sup> JUNE

## Program of Events

### **Saturday 11th June**

8am- 6pm	Campdraft - Skills of the bush finely honed
8am- 4pm	Coomalie Polocrosse Club Carnival
8am-5pm	Darwin Quarterhorse Assoc. Western Events
9am	Practise with backing band for TQ
10am	Registration closes for TQ
10am	Darwin Brass Band
10.30am	Parade? / Opening
11am	First Heat NT Country Music Talent Quest
11am	Pavilion opens- showcasing our region
TBA	Gymkhana-building the skills of the bush
1.30pm onwards	Games begin
5pm	Shimmy All Over performance (Belly Dancers)
6pm	Pavilion closes
6pm	Top End Drum Runners
After Talent Quest	Tracey Bund will do a short set followed by
8pm- 12 mid	Surrender Dorothy

### **Sunday 12th June**

8am- 6pm	Campdraft- finals/presentation
8am- 4pm	Coomalie Polocrosse Club Carnival
	Chantelle the Fairy throughout the day
10am	Pavilion opens
10.30 am	Song writing music workshop
1.30pm	Games
4pm	Pavilion closes, Pavilion presentations
4.30 pm	Campdraft presentations
5pm	Hay stacking comp
5.30 pm	Furphy Furlong Dash
5-9pm	Rodeo NCA to be confirmed
6pm	Lone Mud Crab
9pm- 1am	Surrender Dorothy

*This program is likely to change with surprise additions so make it a weekend and don't miss out. Thank you to our major sponsors*



**ADELAIDE RIVER INN**





# 2011 ADELAIDE RIVER SHOW

11<sup>TH</sup> AND 12<sup>TH</sup> JUNE

## ENTERTAINMENT

### **Surrender Dorothy**

This band is featured both nights- Saturday and Sunday.

When you get five experienced musicians together, you get "Surrender Dorothy" Darwin's hottest new band! Crossing the roads of classic rock country and blues, the band provides something for everyone.

Individually each member contributes their style, with vocals being the strong point in the band, 4 out of the 5 members sing!

The band members are: Linda and Lindsay Masters of Eclipse entertainment, Peter Lesley from The Baker Brothers and Little Heros, Tony Bradford from Painters Mate and Ray Cattermole has played with all these bands and many others.

Surrender Dorothy will be playing in Adelaide River on the 11<sup>th</sup> & 12<sup>th</sup> of June, bring your dancing shoes and get ready for 2 nights of quality entertainment!

**The Lone Mud Crab-** a little bit crabby and a whole lot of rock 'n roll.

Playing Sunday early evening enjoy the sounds of Mick our talented local muso - kick up your heels or just enjoy listening to his music. Find out why we think we are lucky to live here!

### **Tracey Bunn**

Part swing chanteuse, larrikin cowgirl and passionate witness, singer-songwriter Tracey Bunn has spent over 20 years honing her craft, touring relentlessly in venues and festivals across Australia, Ireland, Europe and the UK, both solo and with her original band the Toe Sucking Cowgirls. Her exuberant live shows have garnered praise around the world and her songwriting has drawn a swag of awards. Her debut solo album 'By The Wayside', produced by Anne McCue and recorded in Nashville with some of its' finest musicians (including Aussie legends Bones Hillman and Mark Moffat) is a luscious blend of country, folk and pop rock, sometimes reminiscent of kd lang and Patsy Cline.

*"Her honest heartfelt songs convict her of the heinous crime of being a fine writer, observer and teller of tales. She is a woman who demands we listen and then delivers."* MAVERICK MAGAZINE UK

*Tracey is our guest judge this year for the Talent Quest, having had her musical journey kick started at Adelaide River. After the talent quest she will entertain us with a set for us to get the feel of her music.*

*Sunday morning make the most of Tracey Bunn's experience at her song writing workshop around 10.30 am.*

## Darwin Brass Band

The Darwin Brass band will start the whole show off with their fabulous music- an uplifting way to start our show. The perfect venue for the brass band- brass on the grass @ ARSS. A big thank you to them for giving their time before going back to their weekend workshop.



### The Arena:

#### NT Polocrosse 2 day carnival

All the current clubs will be in the carnival for the show weekend:

Humpty Doo (red & blue), Palmerston (brown, gold & white), Litchfield (orange, black & white), Howard Springs (blue & white), Noonamah (yellow & green) and Coomalie (aqua, black & white). Polocrosse is a family orientated sport for all ages. Watch the thrill of the horses and riders charge around the field in each chukka.

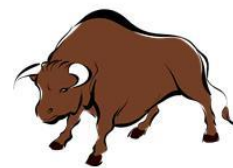

## Top End Drum Runners

We are pleased to welcome this group- watch the barrel races late Saturday afternoon.

## Gymkhana

Looks like the Gymkhana will be on Saturday where it can fit in. A Gymkhana is a great starting place for future riders in all the horse sports.

## Campdraft:

The elite sport of the bush- being run Saturday & Sunday- finals on Sunday.



## Rodeo:

It looks like there will be a rodeo held on Sunday run by the NCA- check their web site for details.

## Western Events:

Held on Saturday in the arena near the stables. Enjoy a whole new facet of the horse events. Proudly presented by the Darwin Quarterhorse Assoc.





# 2011 ADELAIDE RIVER SHOW

11<sup>TH</sup> AND 12<sup>TH</sup> JUNE

## **Chantelle the Fairy**

We all know and love Chantelle the Fairy. She is visiting us on Sunday 12 June. Not only is she doing a 40 minute concert including music, plate spinning, unicycling, magic and dancing but she is also running a workshop on face painting and another one on balloon modelling.

## **Entertainment- mostly roving....**

Learn basic circus skills and have a go, from juggling to stilt walking and anything in between. The Brett girls are keen to share their skills with anyone who is interested.

The Rock Mobile will be there- learn to rock climb or have a go at the wall. Throughout both days there will be some good old fashioned games- listen to the call. These range from throw the gumboot to tug of war and anything in between. Either individuals or teams will be called for. Hopefully the lolly man will be there to chase and capture lollies! Check out for a program on the weekend as there are many small games to have a go at. If you are keen to help or have ideas contact Pam Donovan: 0429937457.

**Introducing the Furphy Furlong Dash-** Introducing the furphy furlong dash using our beautifully grassed racetrack as the running track. If there are any contenders we will also do a proper furlong but as a furlong is 201.168 metres it can hardly be a dash - hence the Furphy Furlong Dash. On Sunday try your luck racing on our race track and maybe become the first winner of the Furphy Furlong Dash.

There will also be an animal enclosure where you can experience baby animals of various sorts.

With Gardeners amusement, the bubble man, kids music, the dunking machine and family games/fun scattered throughout there's plenty to do.



18<sup>TH</sup> Adelaide River

2011

NT Country Music Talent Quest

# Adelaide River's Got Talent

Join us at Adelaide River Showgrounds Saturday 11 June by **10:30 am** to register.  
**Heat 1 commences at 11:00 am.**

Some of these contestants *will make it to Heat 2.*  
*Knock out rounds will continue until the judges (and the audience) have made their selections.* All contestants should have a few tunes/poems ready.....just in case you make it through!

All contestants will be judged on:

- Vocal or instrumental quality
- Entertainment value
- Presentation
- Originality
- Country content

1st prize \$500



Enter online @ <http://www.arss.org.au/>

**Amadeus Music  
Lesson Vouchers  
to WIN**

Backing band available for practice from 9 am. Please provide chord charts for the band. Send to: Talent Quest ARSS, PO Adelaide River, NT 0846 by 3 June. Chord charts available online (eg: musicnotes.com). No backing CDs please.  
For more info call Therese B ah 08 89 886 886

**WIN Spirit of Tamworth Scholarship**





# 2011 ADELAIDE RIVER SHOW

11<sup>TH</sup> AND 12<sup>TH</sup> JUNE

## ENTRY FORM 18<sup>TH</sup> NT COUNTRY MUSIC TALENT QUEST 11 JUNE 2011

Entries + fee posted to:

*Talent Quest*, A.R.S.S., Post Office,

Adelaide River, N.T. 0846 by COB 3rd June, 2011.

**Singing, Instrumental, Bush Poetry** ..... ..

Entry \$10:00

Overall prize \$500

Name: ..... DOB: .....

Address: .....

Please circle : Song / Poem Title: 1. ....

2. ....

3. ....

Please indicate your category:

CATEGORY	PRIZE
SUB-JUNIOR: 10 yrs and under	1st Trophy + \$50; 2 <sup>nd</sup> Trophy + \$25
JUNIOR: 16 yrs and under	1st Trophy + \$100; 2 <sup>nd</sup> Trophy + \$50
OPEN AMATEUR: over 16 yrs	1st Trophy + \$100; 2 <sup>nd</sup> Trophy + \$50
SEMI-PROFESSIONAL	1st Trophy + \$100; 2 <sup>nd</sup> Trophy + \$50

Please sign: (if you are under 18 yrs, please have a parent or guardian sign on your behalf).

.....

## **Song Writers (Country Music) Amateur/Semi-professional** Entry: \$20.00

Name..... 1st Trophy + \$150

Address..... 2<sup>nd</sup> Trophy + \$100

Song Title 1:.....

2:.....

**Unpublished Compositions only from Unpublished/Unrecorded writers.**

**Entries must be received COB 31<sup>st</sup> May, 2011** - marked 'Song Writers' Competition", ARSS, PO, Adelaide River, N.T. 0846. Owner to provide CD/cassette recording plus 3 copies of lyrics and a stamped/addressed envelope for return of all materials.

I, ..... declare that I am the sole owner of the song titled above (submitted by me).

Signed.....

Date.....

## Conditions of Entry

1. The TALENT QUEST commences at 11:00am with ALL contestants to register by 10:30am.
2. All contestants will perform ONE song/poem in the 1<sup>st</sup> heat, with more songs/poems prepared for further heats.
3. Ages for the Sub-Junior and Junior sections will be taken from the 1<sup>st</sup> June 2011.
4. SEMI-PROFESSIONAL is classed as:
  - No contracts to record. Must have produced less than 100 commercial (for sale) recordings.
  - Do not earn a living from music.
  - Has not entered as an AMATEUR.
5. The number of entries may be limited due to time constraints.
6. The SOUND SYSTEM & BACKING BAND (if required) will be provided. Note if backing required the necessary chords must be sent to Talent Quest, A.R.S.S., Post Office, Adelaide River, N.T. 0846 by **COB 3rd June, 2011**. The band will be available from 9 am to start to practise.
7. ENTRY FEE must accompany all nominations together with official entry form.
8. No pre-recorded or CD backing tracks are allowed.
9. Entries posted to:  
*Talent Quest*, A.R.S.S., Post Office,  
Adelaide River, N.T. 0846 by **COB 3rd June, 2011**.
10. All PRIZES will be in TROPHIES & CASH to the amounts shown on entry form.
11. Entries posted to:  
*'Song Writers' Competition*, A.R.S.S., Post Office,  
Adelaide River, N.T. 0846 by **COB 31 May, 2011**.
12. All PRIZES will be in TROPHIES & CASH to the amounts shown on entry form.
13. The JUDGES' DECISION is final. No correspondence will be entered into.
14. The committee reserves the right to change the program at any time.

### \*\*\*\*ARSS SPIRIT OF TAMWORTH SCHOLARSHIP AWARD\*\*\*\*

The Territory Entrant who best meets the selection criteria of the Australian College of Country Music, Tamworth, will be chosen by the adjudicators, based on their potential, for a scholarship to the College. The winner will be the NT REPRESENTATIVE, & must promote themselves as such. They must have been an NT resident for at least 12 calendar months prior to the event. They must also agree to periodically report back to the ARSS SCHOLARSHIP BOARD regarding the events of their scholarship duration.

**\*\*NB: ALL COMPETITORS NEEDING BACKING BY OUR BAND MUST HAVE THE NECESSARY CHORD CHARTS TO "Talent Quest ARSS, PO, Adelaide River, N.T. 0846" BY C.O.B. ON 3rd June, 2011, MARKED CLEARLY WITH THEIR NAME & CATEGORY/AGE GROUP. ANY ENTRANT NOT ABLE TO DO THIS WILL BE DEEMED TO BE SUPPLYING THEIR OWN ACCOMPANIMENT.**

**CD BACKINGS ARE NOT ALLOWED IN THE JUNIOR & OPEN EVENTS.\*\***

Contact: Phone: 89767041 or 89886886 or 0427760383

Fax: 89767065

Proudly sponsored by:

**ADELAIDE RIVER INN**



Margo & Norm Stanley



Cool Bananas Music

Rob Knight



# 2011 ADELAIDE RIVER SHOW

11<sup>TH</sup> AND 12<sup>TH</sup> JUNE

## A.R.S.S. SHOW REGULATIONS & CONDITIONS

### Site holders- Exhibitors, Stall, Food

All stall holders must pay the normal admission fee.

Written applications for sites must be lodged, with full payment to the Secretary by close **COB Friday 3rd June 2011.**

All site holders must comply with the site application regulations and must have paid and filled out correct paperwork prior to commencement of trade.

All site holders must have attached a current copy of their Public Liability Certificate of Currency attached to their applications. Not for Profit organizations need to apply to the A.R.S.S. committee if need to be covered by the A.R.S.S. public Liability.

All food sites must have a current Health Food Permit.

No refunds will be made to site holders unless approved by the committee.

Site holders requiring power will pay by the outlet- multiple power boards are not to be used off one outlet.

The space must be used ONLY for the purpose specified in the original application and by the person/group who applied.

The Show will take place where the Society shall appoint.

Games must be games of skill, not chance, and the decision of the Side Show Steward on the conduct of any sideshow or stall will be final.

Site holders are prohibited from selling, giving away, or using as prizes the following: **water pistols, cap guns, fireworks**, or any other article which could cause annoyance to the public at the Showgrounds.

The use of loudspeakers or amplifiers is prohibited unless approved by the Side Show Steward.

All site holders must comply with Occupation Work Health & Safety regulations or they will be asked to leave.

The Society accepts no responsibility for any accident which may be caused by or through the site holder or happen in connection with their business, and the site holder shall hold the Society blameless.

The Society shall have the right to remove from the Show grounds, at any time, any sideshow and/or person connected with it, who is in the opinion of the Society /executive, objectionable or may be detrimental to the Society's interests, and no person so removed shall have the right of action or claim for damages, costs, expenses, or otherwise against the Society in respect of any action taken by the Society under the regulations.

All sideshow operators shall remain within their frontage and not work beyond six feet of that frontage.

All charges for sideshow space must be paid in full before **COB Friday 3rd June 2011.** Early bird paid applications will receive 2 free adult passes. The Committee placement of sites is final.

Should the Committee have any reason to suspect that any exhibit is diseased or dangerous, they reserve the right to refuse admission to the Showground or to remove the same from the ground at the expense of the exhibitor.

The Society reserves the right to cancel or postpone the show or any part thereof for any sufficient cause.



# 2011 ADELAIDE RIVER SHOW

11<sup>TH</sup> AND 12<sup>TH</sup> JUNE

## Adelaide River Bush Show Sat 11<sup>th</sup> June & Sun 12<sup>th</sup> June 2011

### Food Stall Holder's SITE APPLICATION FORM

Applicant's Details:

Product or services sold: \_\_\_\_\_

\_\_\_\_\_

Contact Person: \_\_\_\_\_ Contact Position: \_\_\_\_\_

Organisation: \_\_\_\_\_

Address: \_\_\_\_\_ State: \_\_\_\_\_ Postcode: \_\_\_\_\_

PH: \_\_\_\_\_ Fax: \_\_\_\_\_ Email: \_\_\_\_\_

**Site size:** \*\* allow space for tow bars, tent ropes etc, when deciding your site size.\*\*

**Special Requirements:** e.g. Water, \_\_\_\_\_

**Days attending:** (please circle) Full weekend - Saturday - Sunday

Please note that a full weekend is Saturday and Sunday.

Site	Covers	Amount	Total costing
Site 3mx3m	Full weekend	\$50	
Site 6mx6m	Full weekend	\$70	
Site 10mx10m	Full weekend	\$90	
Power:			
Single phase	Day rate per outlet	\$15	
3 phase power	Day rate per outlet	\$30	
Cool Room	Day Rate	\$35	
I/ We have read & agree to abide by the A.R.S.S. Show regulations & conditions.			
Sign:	Dated:	Sub Total	\$

Please note an outlet does not include a multiple power board. Include days for power that you are set up early. All stall holders should have their stalls set up and ready for business by **8am** as gates will be open to public at that time, unless negotiate with the committee. All stall holders come through the Caravan Park gate.

Please return the Site form with payment, a copy of current Health Food Permit & a copy of your Public Liability Insurance Certificate **before close of business Friday 3rd June 2011**. Payment can be either cheque made out to **Adelaide River Show Society** or direct deposit to Westpac: ARSS BSB: 035318 Acc: 134041 with name in details.

For further information about sites and general queries please call Adelaide River Show Society for assistance 89767225 (Deb Koch) or 0467 448 234 Katarina Jaques). If no-one answers please leave a message, as we are all volunteer workers and work business hours.

Thank you *The ARSS Committee*



# 2011 ADELAIDE RIVER SHOW

## 11<sup>TH</sup> AND 12<sup>TH</sup> JUNE

### Adelaide River Bush Show Sat 11<sup>th</sup> June & Sun 12<sup>th</sup> June 2011

#### Exhibitor's SITE APPLICATION FORM

Applicant's Details:

Product or services on display: \_\_\_\_\_

Contact Person: \_\_\_\_\_ Contact Position: \_\_\_\_\_

Organisation: \_\_\_\_\_

Address: \_\_\_\_\_ State: \_\_\_\_\_ Postcode: \_\_\_\_\_

PH: \_\_\_\_\_ Fax: \_\_\_\_\_ Email: \_\_\_\_\_

**Special Requirements:** e.g. Water, size

**Site size:** (please circle)      3m x3m                      6m x 6m                      10m x 10m

**\*\* allow space for tow bars, tent ropes etc, when deciding your site size.\*\***

**Other** (may need to be negotiated with committee) \_\_\_\_\_

**Days attending:** (please circle) Full weekend - Saturday - Sunday

Please note that a full weekend is Saturday and Sunday.

Site	Covers	Amount	Total costing
Site	Full weekend	\$25	
Power:			
Single phase	Day rate per outlet	\$15	
3 phase power	Day rate per outlet	\$30	
Single phase	Weekend	\$30	
3 phase power	Weekend	\$60	
I/ We have read & agree to abide by the A.R.S.S. Show regulations & conditions.			
Sign:	Dated:	Sub Total	\$

Each site includes 2 adult passes- all other workers need to pay at the gate. There are limited sites with shade available, contact the show society if you wish to secure a shade site.

All stall holders should have their stalls set up and ready for business by **8am** as gates will be open to public at that time, unless negotiate with the committee. All stall holders come through the Caravan Park gate.

Please return the Site form with payment & a copy of your Public Liability Insurance Certificate **before close of business Friday 3rd June 2011**. Payment can be either cheque made out to **Adelaide River Show Society** or direct deposit to Westpac: ARSS BSB: 035318 Acc: 134041 with name in details.

For further information about sites and general queries please call Adelaide River Show Society for assistance: 89767225 (Deb Koch) or 0467 448 234 Katarina Jaques). If no-one answers please leave a message, as we are all volunteer workers and work business hours.

Thank you *The ARSS Committee*



2011 ADELAIDE RIVER SHOW  
11<sup>TH</sup> AND 12<sup>TH</sup> JUNE

**The Adelaide River Show Society Pavilion  
gratefully acknowledges our major sponsors,**

# **Rum Jungle Tavern**

For their generous donation of \$1000 prize money for  
the Junior sections in the  
pavilion exhibition.

We would also like to thank our other generous sponsors:

Andrew Turner

NT Tropiculture

Batchelor Resort and Caravillage

Pandanus on Litchfield

Darwin Plant Wholesalers

Rob Knight MLA

Jacksons Drawing Supplies

Sue and John Bligh

Litchfield Tourist Park

Tricia Forscutt

Mal and Judy McGinn

Janet & John Murphy

Patty Fawcett

Jed Fawcett

Kellie-Anne Fawcett

Josh Humphris

Without the support of our sponsors and donors we would not be able to have  
our wonderful Pavilion.



# 2011 ADELAIDE RIVER SHOW

11<sup>TH</sup> AND 12<sup>TH</sup> JUNE

## PAVILION

### SHOW REGULATIONS AND CONDITIONS

- All exhibitors must pay the normal admission fee.
- All persons exhibiting shall accept the decisions of the judges as final.
- All work shall be the work of the exhibitor. Agriculture entries shall be grown by the exhibitor, and horticultural exhibits shall have been the property of the exhibit for at least 3 months prior to the show.
- If insufficient entries are received classes may be combined.
- Additional classes may be added.
- Exhibits must not have been entered in a previous Adelaide River Show.

### DELIVERY

- Exhibits must be delivered to the pavilion at the Adelaide River Show grounds.
- No late entries will be accepted (unless by prior arrangement)

#### **Tuesday 7<sup>th</sup> June 2011 by 8:30 pm:**

Section A, AA, (Art), Section B, BB (Craft) (except floral art),  
Section D, DD (Photography), Section E, EE (Horticulture), Section G (Home Brew)

#### **Saturday 11<sup>th</sup> June 2011 by 8:00 am:**

Section C, CC (Cookery), Section F (Agriculture)

- Exhibitors requiring help to get their exhibits to or from the show grounds need to contact a Pavilion Committee member to make arrangements prior to Friday 3<sup>rd</sup> June 2011. The Committee accepts no responsibility for loss or damage to exhibits in transit. Contact details can be found at the back of this booklet.

The **Pavilion** will be open during the following times to accept exhibits:

- Tuesday 7<sup>th</sup> June, 2011: 4:00pm - 8:00pm
- Friday 10<sup>th</sup> June 2011: 5:00pm – 7:00pm
- Saturday 11<sup>th</sup> June, 2011: open 7:00 am – 8:00 am

The pavilion displays will be open on Saturday from 11:00am – 6:00pm and Sunday from 12:00am – 4:00pm.



# 2011 ADELAIDE RIVER SHOW

11<sup>TH</sup> AND 12<sup>TH</sup> JUNE

## COLLECTION:

- Prize money may be collected between 4:00pm and 6pm on Saturday 11<sup>th</sup> June, 2011.
- Exhibits, cards and prizes may be collected after 4:00pm on Sunday 12<sup>th</sup> June 2011.
- All prize money should be collected by the 1<sup>st</sup> of August or it will be forfeited.

## EXHIBIT ENTRY FEES

- **Open:** \$2.00 per exhibit or \$20.00 for all exhibits entered by an individual exhibitor. (GST included)
- **Junior (17 years and under):** \$1.00 per exhibit or \$10.00 for all exhibits entered by an individual exhibitor. (GST included).

## PRIZES

	<b>Adults</b>	<b>Children</b>
1 <sup>st</sup>	\$10.00 and certificate	\$5.00 and certificate
2 <sup>nd</sup>	Certificate	\$3.00 and certificate
3 <sup>rd</sup>	Certificate	\$2.00 and certificate

## SPECIAL Awards- Adult Sections

- **Ada Sargent Memorial Trophy** – Highest aggregate points in Section B (Craft) and C (Cookery). The exhibitor must exhibit in both sections to qualify.
- **ARSS Champion Trophy** – Highest aggregate points in all adult sections. The exhibitor must exhibit in at least 3 sections to qualify.
- **Special Prizes** – Best Exhibit for each section.
- **People's Choice Award** – Sponsored by John and Sue Bligh. \$50 for the most popular exhibit and \$50 lucky draw for nominating an exhibit.

## SPECIAL AWARDS- Junior Sections

- **Special Prizes** – Best Exhibit for each section.
- **Highest Aggregate under 9 years** – \$25 sponsored by Andrew Turner
- **Highest Aggregate 10-12 years** – \$25 sponsored by Andrew Turner
- **Highest Aggregate 13-17 years** – \$25 sponsored by Andrew Turner



# 2011 ADELAIDE RIVER SHOW

11<sup>TH</sup> AND 12<sup>TH</sup> JUNE

## SECTION A - ART

### IMPORTANT INFORMATION

- Entries close **Tuesday 7th June, 2011** at 8:00pm. No late entries will be accepted (unless by prior arrangement).
- All exhibits must have exhibitors name and address printed on the back. All work must be the work of the exhibitor.
- BEST EXHIBIT ART- \$70.00 voucher sponsored by **Jackson's Drawing Supplies**.
- **ARSS Champion Trophy** – Highest aggregate points in all adult sections. The exhibitor must exhibit in at least 3 sections to qualify.

### Open Art – Section A

- |            |                    |
|------------|--------------------|
| 1 Painting | 3 Sculpture        |
| 2 Drawing  | 4 Any other medium |

### Junior Art – Section AA

### IMPORTANT INFORMATION

- Age limits will be taken as **age on June 1<sup>st</sup> 2011**.
- Name, age, section, class and the school name must be printed on the back of each entry.
- Art work must be either prepared with a hook for hanging or mounted on paper, **not cardboard**, and presented so that the stewards may pin the exhibit through the four corners for display purposes.
- BEST EXHIBIT Junior Art- \$30 voucher sponsored by **Jackson's Drawing Supplies**.

#### Ages 4 and under

- 6 Painting
- 7 Drawing
- 8 Printmaking
- 9 Collage
- 10 Sculpture
- 11 Digital art

#### Ages 5 – 6 years

- 13 Painting
- 14 Drawing
- 15 Printmaking
- 16 Collage
- 17 Sculpture
- 18 Digital art

**Junior Art – Section AA (continued)**

**Ages 7 - 9**

- 20 Painting
- 21 Drawing
- 22 Printmaking
- 23 Collage
- 24 Sculpture
- 25 Digital art

**Ages 10 - 12 years**

- 30 Painting
- 31 Drawing
- 32 Printmaking
- 33 Collage
- 34 Sculpture
- 35 Digital art

**Ages 13 - 17**

- 40 Painting
- 41 Drawing
- 42 Printmaking
- 43 Collage
- 44 Sculpture
- 45 Digital art

**Ages 5 – 17**

- 57 Group project

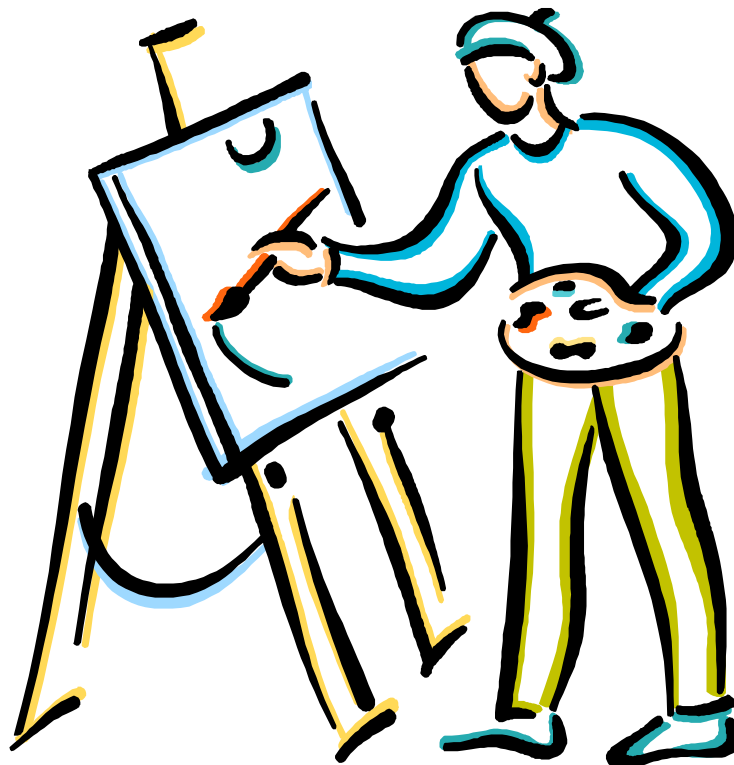

## SECTION B - CRAFT

### IMPORTANT INFORMATION:

- Entries close **Tuesday 7th June, 2011** at 8:00pm (except floral art where the closing date is Sat 12<sup>th</sup> at 8:00am. No late entries will be accepted (unless by prior arrangement)

### SPECIAL TROPHIES

- **Ada Sargent Memorial Trophy** – Highest aggregate points in Section B (Craft) and C (Cookery). The exhibitor must exhibit in both sections to qualify.
- **BEST EXHIBIT CRAFT-** Sponsored by **Batchelor Resort and Caravillage.**
- **ARSS Champion Trophy** – Highest aggregate points in all adult sections. The exhibitor must exhibit in at least 3 sections to qualify.

### Open – Section B

- |                         |                                      |
|-------------------------|--------------------------------------|
| 60 Hand embroidery      | 69 Card making                       |
| 61 Crochet              | 70 Collection                        |
| 62 Tapestry             | 71 Quilted article                   |
| 63 Knitted article      | 72 Scrapbooking                      |
| 64 Machine made article | 73 Bead making, jewelry              |
| 65 Soft craft article   | 74 Any handcraft not listed          |
| 66 Leather work         | 75 Dried flower arrangement          |
| 67 Woodwork/metalwork   | 76 Live flower arrangement in a bowl |
| 68 Ceramics             | 77 Arrangement of foliage            |



**Junior Craft – Section BB**

**IMPORTANT INFORMATION:**

- Age limits will be taken as **age on June 1<sup>st</sup> 2011.**
- **BEST EXHIBIT** Junior Craft- \$25 and Certificate sponsored by **Andrew Turner.**

**Ages 5 – 8 years**

- 80 Card making – card for the Queen’s birthday
- 81 Hand embroidery
- 82 Recycled art
- 83 Collection (eg stamps)
- 84 Other craft not listed
- 85 Floral arrangement
- 86 Poetry

**Ages 9 – 13 years**

- 91 Card making – card for the Queen’s birthday
- 92 Hand embroidery
- 93 Recycled art
- 94 Handwriting
- 95 Collection (eg stamps)
- 96 Floral arrangement
- 97 Other craft not listed
- 98 Poetry

**Ages 13 -17**

- 101 Woodwork/metalwork
- 102 Leatherwork
- 103 Hand embroidery
- 104 Recycled art
- 105 Machine made article
- 106 Collection (eg stamps)
- 107 Poetry
- 108 Floral arrangement
- 109 Other craft not listed

**Ages 5 – 6 years**

- 113 Handwriting

**Ages 7 – 8 years**

- 110 Handwriting

**4 years and under**

- 111 Recycled art
- 112 Sewing





# 2011 ADELAIDE RIVER SHOW

11<sup>TH</sup> AND 12<sup>TH</sup> JUNE

## SECTION C – COOKING

### IMPORTANT INFORMATION

- Entries close **Saturday 11th June, 2011** at 8:00 am. No late entries will be accepted.

### SPECIAL TROPHIES

- **Ada Sargent Memorial Trophy** – Highest aggregate points in Section B (Craft) and C (Cookery). The exhibitor must exhibit in both sections to qualify.
- **BEST EXHIBIT COOKING**- Sponsored by **Pandanus on Litchfield**.
- **ARSS Champion Trophy** – Highest aggregate points in all adult sections. The exhibitor must exhibit in at least 3 sections to qualify.

### SPECIAL REGULATIONS

- Packet mixtures must not be used.
- Pastry must be home made.
- All paper must be removed from cakes.
- All cakes must be un-iced except where specified.
- Cake and biscuit varieties to be clearly named.
- Jams etc not to be repotted, but must be in a clear jar.
- All exhibits on a plate must be displayed in a clear bag (oven bag or 'zip up' bag) not gladwrap.
- All exhibits must have essential entry details attached to the bottom of the plate.

### Open Cooking – Section C

120	Biscuits- 6 named	128	Damper
121	Fruit cake	129	Confectionery
122	Chocolate cake	130	Decorated cake
123	Banana cake	131	Preserve
124	Any cake not listed	132	Pickle, chutney
125	Muffins- plate of 6	133	Jam, jelly or marmalade
126	Bread	134	Sausage rolls- plate of 6
127	Scones- plate of 6	135	Sauce



# 2011 ADELAIDE RIVER SHOW

11<sup>TH</sup> AND 12<sup>TH</sup> JUNE

## Junior Cookery - Section CC

### IMPORTANT INFORMATION:

- BEST EXHIBIT Junior Cookery- Certificate.

#### 12 years and under

- 140 6 Scones
- 141 6 Pikelets
- 142 6 Patty cakes –iced and decorated
- 143 6 biscuits
- 144 Any cake un-iced and named

#### 17 years and under

- 145 6 Scones
- 146 6 Pikelets
- 147 6 Patty cakes –iced and decorated
- 148 6 biscuits
- 149 Any cake un-iced and named

## SECTION D – PHOTOGRAPHY

### IMPORTANT INFORMATION:

- Entries close **Tuesday 7th June, 2011** at 8:00pm. No late entries will be accepted (unless by prior arrangement).
- BEST EXHIBIT PHOTOGRAPHY- Sponsored by **Litchfield Tourist Park**.
- **ARSS Champion Trophy** – Highest aggregate points in all adult sections. The exhibitor must exhibit in at least 3 sections to qualify.

## Open Photography – Section D

- |                        |                               |
|------------------------|-------------------------------|
| 150 Coloured portrait  | 155 Black and white portrait  |
| 151 Coloured landscape | 156 Black and white landscape |
| 152 Coloured other     | 157 Black and white other     |
| 153 Wildlife           | 158 Any other                 |
| 154 Nature             | 159 Digital art               |



# 2011 ADELAIDE RIVER SHOW

11<sup>TH</sup> AND 12<sup>TH</sup> JUNE

## Junior Photography – Section DD

### IMPORTANT INFORMATION:

- BEST EXHIBIT Junior Photography- Certificate.

#### Ages 17 and under

165 Any subject -colour

166 Any subject – black and white

## SECTION E – HORTICULTURE

### IMPORTANT INFORMATION

- Entries close **Tuesday 7th June, 2011** at 8:00pm. No late entries will be accepted.
- All plants must be bona-fide property of the exhibitor for at least 3 months prior to the show.
- BEST EXHIBIT HORTICULTURE- Sponsored by **Darwin Plant Wholesalers**.
- **ARSS Champion Trophy** – Highest aggregate points in all adult sections. The exhibitor must exhibit in at least 3 sections to qualify.

## Open Horticulture – Section E

170	Fern in a basket or pot	176	Palm in a pot
171	Flowering bougainvillea in a pot	177	Orchids
172	Flowering plant in a pot	178	Cacti or succulent
173	Caladium in a pot	179	Grafted fruit tree
174	Hanging basket or trailing plant	180	Any other plant
175	Kitchen herb in a pot		



# 2011 ADELAIDE RIVER SHOW

11<sup>TH</sup> AND 12<sup>TH</sup> JUNE

## Junior Horticulture – Section EE

### IMPORTANT INFORMATION

- Vegetable sculpture does not have to be grown by the exhibitor.
- BEST EXHIBIT Junior Horticulture- Certificate.

#### 17 years and under

- |                                      |                         |
|--------------------------------------|-------------------------|
| 182 Potted plant                     | 185 Grass head creation |
| 183 Ice cream container of seedlings | 186 Vegetable sculpture |
| 184 Flowering plant                  |                         |

## SECTION F – AGRICULTURE AND FARM PRODUCE

### IMPORTANT INFORMATION

- Entries close **Saturday 11th June, 2011** at 8:00 am. No late entries will be accepted.
- All produce to be grown by the exhibitor.
- All fruit and vegetables must be arranged in a container with entry details clearly marked on base.
- BEST EXHIBIT AGRICULTURE- Sponsored by **NT Tropiculture**.
- **ARSS Champion Trophy** – Highest aggregate points in all adult sections. The exhibitor must exhibit in at least 3 sections to qualify.

## Open Agriculture and farm produce – Section F

- |                               |                             |
|-------------------------------|-----------------------------|
| 190 Biggest pumpkin           | 196 Any other fruit         |
| 191 Collection of vegetables  | 197 6 Eggs                  |
| 192 3 tomatoes                | 198 1 Honey - screw top jar |
| 193 Any other vegetable       | 199 1 Legume hay std bale   |
| 194 3 citrus fruit            | 200 1 non- legume std bale  |
| 195 Tropical fruit collection |                             |



# 2011 ADELAIDE RIVER SHOW

11<sup>TH</sup> AND 12<sup>TH</sup> JUNE

## SECTION G - BEVERAGES

### IMPORTANT INFORMATION

- Entries close **Tuesday 7th June, 2011** at 8:00pm. No late entries will be accepted.
- All beverages must be made by the exhibitor.
- **BEST EXHIBIT BEVERAGES** – Sponsored by **Mal and Judy McGinn**.
- **ARSS Champion Trophy** – Highest aggregate points in all adult sections. The exhibitor must exhibit in at least 3 sections to qualify.

### Open Beverages – Section G

201	Wine	205	Liqueur
202	Stout	206	Lager
203	Bitter beer	207	Draught
204	Ginger beer	208	Cider

### Contacts:

#### Pavilion coordinators

**Jan Powick**                      Enquiries for Adult's Sections  
Phone:            8976 0360  
Email:            jan.jungle@skymesh.com.au

**Lucinda Hooper**                Enquiries for Children's Sections  
Phone:            8976 0077  
                      8976 7228  
Email:            dryandriwalers@skymesh.com.au

**Sally Dowdell**                 Phone:            0427 525 669





# 2011 ADELAIDE RIVER SHOW

11<sup>TH</sup> AND 12<sup>TH</sup> JUNE

## ARSS SHOW 2011- Saturday 11th June WESTERN EVENTS

1. Best Presented Western Horse & Handler
  2. QH Colt 3yrs/under
  3. QH Stallion 4yrs/over
- Champion & Reserve QH Colt/Stallion**
4. QH Filly 3yrs/under
  5. QH Mare 4yrs/over
- Champion & Reserve QH Filly/Mare**
6. QH Gelding 3yrs/under
  7. QH Gelding 4yrs/over
- Champion & Reserve QH Gelding**
8. Best Paint Exhibit
  9. Best Appaloosa Exhibit
  10. Showmanship At Halter Beginner 14yrs/under
  11. Showmanship At Halter Beginner 15yrs/over
  12. Showmanship At Halter Youth 18yrs/under
  13. Showmanship At Halter Seniors 19yrs/39yrs
  14. Showmanship At Halter Masters 40yrs/over

### **Champion Showmanship At Halter**

*(All Winners only of Events 10-14 are eligible)  
New Pattern*

15. Walk/Jog Lead-Line 8yrs/under
16. Western Pleasure Encouragement 10yrs/under
17. Western Pleasure Encouragement 14yrs/under
18. Western Pleasure Beginner 14yrs/under
19. Western Pleasure 15yrs/over
20. Western Pleasure Beginner All Age
21. Western Pleasure Youth 18yrs/under
22. Western Pleasure Seniors 19yrs/39yrs
23. Western Pleasure Masters
24. Western Pleasure Junior Horse
25. Western Pleasure Senior Horse

### **Champion Western Pleasure**

*(All Winners only of Events 18-25 are eligible)*

26. Western Horsemanship Encouragement 10yrs/under
27. Western Horsemanship Encouragement 14yrs/under

28. Western Horsemanship Beginner 14yrs/under
29. Western Horsemanship Beginner 15yrs/over
30. Western Horsemanship Beginner All Age
31. Western Horsemanship Youth 18yrs/under
32. Western Horsemanship Seniors 19yrs/39yrs
33. Western Horsemanship Masters

### **Champion Western Horsemanship**

*(All Winners only of Events 28-33 are eligible)  
New Pattern*

34. Trail Lead-Line Tiny Tots 8yrs/under
35. Trail Encouragement 10yrs/under
36. Trail Encouragement 14yrs/under
37. Trail Beginner 14yrs/under
38. Trail Beginner 15yrs/over
39. Trail Beginner All Age
40. Trail Youth 18yrs/under
41. Trail Seniors 19yrs/39yrs
42. Trail Masters 40yrs/over
43. Trail Junior Horse
44. Trail Senior Horse

### **Champion Trail**

*(All Winners only of Events 37-44 are eligible)  
New Pattern*

45. Hunter Under Saddle All Age

### **End Of Program Of Western Events**

- Venue:** ARSS Showgrounds  
**Date:** Saturday 11<sup>th</sup> June 2011  
**Start Time:** 8.00a.m.  
**Finish Time:** Approx: 5.30p.m.  
**Judge:** Brenda Meinhold (Vic)  
**Steward:** TBA  
**Marshall:** TBA  
**Entries Close:** Wednesday 1<sup>st</sup> June 2011

**Show Manager:** Rick Cross (Ph: 0458674930)

14yrs/under



# 2011 ADELAIDE RIVER SHOW

11<sup>TH</sup> AND 12<sup>TH</sup> JUNE

## ARSS SHOW WESTERN EVENTS RULES & REGULATIONS

All Western Events will be conducted under the rules & regulations of *The Australian Quarter Horse Association*.

*Ridden events are open to all breeds of horses.*

However...all horses nominating in *QH Halter Events* are required to produce proof of registration..therefore..**A copy of all Quarter Horses registration papers must be included with the nomination form.**

### **COMPETITORS**

All competitors must be either:-

A current financial member of The AQHA Inc: Or of The DQHA Inc: Or Become a Temporary Day Member of The DQHA by completing the TDM Form & paying a fee of &15.00 per person per day.

All Temporary Day competitors must sign the Waiver Release Form & lodge this with the nominations.

All Western Events Competitors will be issued with a coloured wrist-band. This wrist-band will be your free entry into the showgrounds. These will be available for collection at 25 Krichauff Road Humpty Doo on Wednesday 8<sup>th</sup> June 2011 or at the ARSS Club Jockeys Rooms on Friday 10<sup>th</sup> June 2011 between 5.00p.m. -7.00p.m.

### **NOMINATIONS**

All nominations & fees are to be lodged with The Darwin Quarter Horse Association Inc: (DQHA Inc:) by close of business on Wednesday 1<sup>st</sup> June 2011.

P.O. Box 844 Humpty Doo. N.T. 0836. Or hand deliver to:- 25 Krichauff Road Humpty Doo. N.T.

*All forms available to download from DQHA Web-Site (address below)*

**All Events: \$5.00 each.**

**Late nominations lodged after the closing date: \$10.00 per event.**

### **BACK NUMBERS**

**All competitors must have a DQHA Approved Back Number. (one number per horse/rider combination)**

If you do not already have an allocated number, these can be ordered by filling out that section on the nomination form, along with the required fee of **\$5.00 per set of 2.**

**These will be available for collection on Friday 10<sup>th</sup> May 2011 from a DQHA representative at the ARSS club Jockeys Rooms between 5.00p.m – 7.00p.m only.**

All competitors are required to wear a back number. Your back number must be worn on your back for all Halter events, or on *both sides* of your saddle blanket in ridden events.

Back numbers must be secured firmly in place.

Failure to correctly display your back number *will* result in disqualification.

### **STABLES**

The DQHA have reserved a block of stables for Western Events Competitors use throughout the show. These reserved stables will be supplied with a numbered lock & key.

Competitors are able to book their stable or stables, by filling out that section on the nomination form. All stables are to be kept clean & all manure removed prior to departure & lock & key to be returned to DQHA Inc:

**Cost \$5.00 (per stable)**

### **CAMPING**

Camping for all competitors during the Show is free, however, campsites **must** be confined to the "inner part" of the Racetrack area..Please note this area is non-powered.

For Information:- Ph:- 89889563 or 0428622659

E-mail:- [dqhainc@bogpond.com](mailto:dqhainc@bogpond.com)

Web-Site:- [www.dqha.org.au](http://www.dqha.org.au)



# 2011 ADELAIDE RIVER SHOW

11<sup>TH</sup> AND 12<sup>TH</sup> JUNE

## WESTERN EVENTS CLASS DESCRIPTIONS & REQUIREMENTS

### **Lead-Line Tiny Tots:**

Open to competitors 10yrs and under. Any style of saddle that is safe & clean is permitted. Competitors must be accompanied by a Handler with the horse on a Lead-Line. Both competitors & Handlers must be suitably attired in Western Attire. Competitors 18yrs and under must wear an approved ASA helmet in ridden events. Competitors in these events are not eligible for Championship rounds.

### **Encouragement Classes:**

Two classes for riders 10yrs & under /14yrs/under who are not yet Loping. All events in these classes will be conducted at the Walk & Jog only, & competitors in these classes are not eligible for the Champion Rounds.

### **Beginner 14yrs/under:**

Beginner refers to the rider not the horse. Open to competitors 14yrs and under as of August 1<sup>st</sup> annually, who have not gained more than 10 (ten) AQHA points at any AQHA approved show. Any AQHA legal style of bit is permitted and all competitors are to use two hands on the reins when riding either a Junior or Senior horse in this class. Competitors 18yrs and under must wear an approved ASA helmet in all ridden events. AQHA rules/regulations apply to all other equipment to be used. All competitors must be suitably attired in Western Wear.

### **Beginner 15yrs/over:**

Beginner refers to the rider not the horse. Open to competitors 15yrs and over as of August 1<sup>st</sup> annually, who have not gained more than 10 (ten) AQHA points at any AQHA approved show. Any AQHA legal style of bit is permitted and all competitors are to use two hands on the reins when riding either a Junior or Senior horse in this class. Competitors 18yrs and under must wear an approved ASA helmet in all ridden events. AQHA rules/regulations apply to all other equipment to be used. All competitors must be suitably attired in Western Wear.

### **Beginner All Age:**

Beginner refers to the rider not the horse. Open to all Beginner riders who have not gained more than 10 (ten) AQHA points at any AQHA approved show. Any AQHA legal style of bit is permitted and all competitors are to use two hands on the reins when riding either a Junior or Senior horse in this class. Competitors 18yrs and under must wear an approved ASA helmet in all ridden events. AQHA rules/regulations apply to all other equipment to be used. All competitors must be suitably attired in Western Wear.

### **Youth:**

Open to competitors 18yrs and under as of August 1<sup>st</sup> annually. Approved ASA helmets are to be worn by competitors in ridden events. AQHA rules/regulations apply regarding the age of horse ridden and equipment to be used. Competitors must be suitably attired in Western Wear.

### **Seniors:**

Open to competitors aged between 19 yrs and 39 yrs as of August 1<sup>st</sup> annually. All Junior & Senior horses in this class must be ridden according to AQHA rules/regulations for the age of the horse and equipment to be used. All competitors must be suitably attired in Western Wear.

### **Masters:**

Open to competitors aged 40years and over as of August 1<sup>st</sup> annually. All Junior & Senior horses in this class must be ridden according to AQHA rules/regulations for the age of the horse and equipment to be used. All competitors must be suitably attired in Western Wear.

### **Junior Horse:**

Open to horses aged between 2yrs and 5yrs as of August 1<sup>st</sup> annually. To be ridden in a snaffle bit with two hands or a curb bit and chain with one hand. AQHA rules/regulations apply regarding the choice of this and all other equipment to be used. All competitors must be suitably attired in Western Wear.

### **Senior Horse:**

Open to horses aged 6yrs and over as of August 1<sup>st</sup> annually. To be ridden in any legal style of curb bit and chain with one hand. AQHA rules/regulations apply to this and all other equipment to be used. All competitors must be suitably attired in Western Wear.

### **Halter:**

All horses must wear a suitable leather halter with chain & lead, for all Halter events including Showmanship At Halter. Only registered Quarter Horses are eligible to compete in Quarter Horse Halter Classes. A copy of all Quarter Horses registration papers must be lodged with the nomination form.

### **Pattern Events:**

For all Pattern Events such as, *Showmanship At Halter/Western Horsemanship/Trail*, the patterns for these events will be posted in a prominent viewing place on the day. You will need a note book and pen to copy your patterns.



2011 ADELAIDE RIVER SHOW  
11<sup>TH</sup> AND 12<sup>TH</sup> JUNE

**CAMPDRAFT 11TH & 12TH JUNE**



A.C.A AFFILIATED

Cattle donated by Tipperary Group Of Stations

**Travel donated by Fawcett Cattle Company**

Nominations close by 6<sup>th</sup> June

All nominations can be faxed or email to Kate Townsend

PH 89750773 FAX 89750825 EMAIL [msf@heytchurycattle.com.au](mailto:msf@heytchurycattle.com.au)

**Saturday 11<sup>th</sup> 7:30am start**

Open Draft – \$5000  
1<sup>st</sup> round Nom Fee \$70

Mini Draft \$100  
7 years & under (limited 1 horse) Nom  
\$5

Geoffrey Hill Memorial  
Junior Draft \$200  
Aged from 8 yrs & under 13  
Limited 1 horse. Nom fee \$10

Juvenile Draft \$300  
Aged from 13yrs, and under 17yrs  
Limited 2 horses. Nom fee \$15

Novice Draft \$3000  
Nom \$45

Ladies Draft \$2000  
Limited 2 horses. Nom fee \$30

**Sunday 12<sup>th</sup> 7:30am start**

Polocrosse Draft \$500  
Horse must be played 2011 season  
Limited 1 horse and must wear a  
helmet  
1<sup>st</sup> to 3<sup>rd</sup> placing. Nom fee \$20

Encouragement Draft \$500  
Aged from 17 years and over and  
Must wear a helmet Nom \$20

Maiden Draft \$2000  
Nom \$35

Open Draft – 2<sup>nd</sup> round

Finals

Maiden  
Novice  
Ladies  
Open Draft





# 2011 ADELAIDE RIVER SHOW

11<sup>TH</sup> AND 12<sup>TH</sup> JUNE

## RELEASE AND WAIVER OF LIABILITY THE AUSTRALIANS' CAMPDRAFT ASSOCIATION INCORPORATED

In consideration for me being allowed to participate in all competitions, events and activities run by The Australians' Campdraft Association Inc. ("ACA") I hereby agree that:

1. I understand and acknowledge that Campdrafting is a dangerous activity and may result in **serious injury, permanent disability or death.**
2. I understand and acknowledge that I RIDE AT MY OWN RISK.
3. By signing this document I understand and acknowledge the rules of the ACA and agree to be bound by the Constitution, Rules, By-Laws, Regulations and Policies of the ACA.
4. By signing this document I:
  - (a) Waive all of my legal rights of action against the ACA from any claim, for loss, damage, injury, death or permanent disability howsoever arising and incidental to myself (or my child) attending at and/or participating in an ACA organised event. This waiver includes but is not limited to liability for any negligent or tortuous act or omission, breach of duty, breach of contract or breach of statutory duty on the part of the ACA, and
  - (b) Release the ACA its assigns, its office bearers, employees or agents from all such claims.
5. **I acknowledge that:**
  - (a) I am eighteen (18) years of age or if I am under eighteen (18) years of age my parent or guardian is also required to read and sign the Release and;
  - (b) That my signature to this document constitutes a complete and unconditional release of all liability of the ACA (and any Campdraft affiliated with the ACA) to the extent permitted by law in the event of me and/or the children under my care suffering injury, death or permanent disability.

### I HAVE READ AND UNDERSTOOD THE ABOVE RELEASE AND WAIVER

Member Name	Date	Sign Here	Members under 18 yrs of age, parent or guardian to also sign



# 2011 ADELAIDE RIVER SHOW

11<sup>TH</sup> AND 12<sup>TH</sup> JUNE

## GYMKHANA NOMINATION FORM 2011

Cut off date for Nominations is on Sunday 12<sup>th</sup> June by  
8.30am

All nom's can be faxed or E-mail through to

08 89767161 or oolloo.inv@bigpond.com

Name.....Ph.....

Address.....

Date of birth of rider if under 17 years of age .....

**AGE GROUPS:** 8 & under led - 8 & under ridden - 11 & under - 14 & under 17 & under - open.  
All Competitors pay \$20-00 to complete in all events or 3.50 per event.  
Ribbons for 1<sup>st</sup>, 2<sup>nd</sup>, 3<sup>rd</sup> place winners plus prize money  
1<sup>st</sup> \$10, 2<sup>nd</sup> \$7, 3<sup>rd</sup> \$4.

Timed Events	Lane Events
Barrels	Bending
Key hole	American Bending
Bounce bend	Figure of 8
	Flags

If you wish not to do all events please tick which events you would like to do. All Competitors under the age of 18 years must wear a helmet and have a Parent/Guardian signature to compete.

Total Nomination Fee \$.....( Nom's fee can be paid on the day)

I.....Parent/Guardian or Competitor hereby agree that I / they compete at their own risk and no claim what shall be made against the Adelaide River Show Society, it's members, sponsors or organisers for any injury or accident occurring while I / they are competing at this event.

Signature.....Date...../...../2011



# 2011 ADELAIDE RIVER SHOW

11<sup>TH</sup> AND 12<sup>TH</sup> JUNE



Dorat Road Adelaide River NT 0846  
 Bar & Office: (08) 8976 7041  
 Van Park: (08) 8976 7032  
 Fax: (08) 8976 7065  
 Email: [info@arss.org.au](mailto:info@arss.org.au)  
 Website: [www.arss.org.au](http://www.arss.org.au)

## New Full (Financial) Membership Application

Name: \_\_\_\_\_  
 (Full name in block letters)

Residential Address: \_\_\_\_\_

Postal Address: \_\_\_\_\_

Telephone: (H): \_\_\_\_\_ (W): \_\_\_\_\_

Mobile: \_\_\_\_\_ E-mail: \_\_\_\_\_

I hereby apply for membership of the Adelaide River Show Society and if accepted agree to abide by the rules of the Society and the liquor licence as set out in the constitution and the Liquor Act.

Signature: \_\_\_\_\_ Date: \_\_\_\_\_

Full Financial Membership  \$16.50 (GST INCL)

If you wish to pay by direct debit **make sure you write your name** on the transfer.  
 BSB: 035318 Acc: 134041

Would you like to receive our newsletters? Yes- email Yes- post No  
 (please circle)

Children under 18 names & age: .....

Proposed By: \_\_\_\_\_ Seconded By: \_\_\_\_\_

Signature: \_\_\_\_\_ Signature: \_\_\_\_\_

Member no.: \_\_\_\_\_ Member no.: \_\_\_\_\_

### OFFICE USE ONLY

Date Received: \_\_\_\_\_ Committee Approval: Yes No Date: \_\_\_\_\_

Date Displayed: \_\_\_\_\_ Number days: \_\_\_\_\_

Total Money Enclosed: \$ Cash / cheque Receipt Number: \_\_\_\_\_

Card Number Issued: \_\_\_\_\_ Date sent: \_\_\_\_\_

Members proposing and seconding new members are full financial members: Yes No



# 2011 ADELAIDE RIVER SHOW

11<sup>TH</sup> AND 12<sup>TH</sup> JUNE

## NOTES